

| | PETROL 95 ULP | PETROL 93 ULP & LRP | DIESEL 0.05% | DIESEL 0.005% | ILL. PAR. |
|--|---------------|---------------------|--------------|---------------|-----------|
| GAUTENG PUMP PRICE (SA c/l) AS FROM 01/07/2020 | 1,512.000 | 1,483.000 | - | - | - |
| WHOLESALE PRICE (SA c/l) AS FROM 01/07/2020 | - | - | 1,303.560 | 1,307.960 | 703.828 |
| SINGLE NATIONAL MAXIMUM RETAIL PRICE | - | - | - | - | 882.000 |
| BASIC FUEL PRICE - 28/07/2020 (SA c/l) | 535.635 | 527.585 | 568.748 | 573.172 | 510.728 |
| PRESS RELEASE CONTRIBUTION TO BFP 01/07/2020 - 28/07/2020 (SA c/l) | 564.770 | 545.770 | 552.630 | 557.030 | 499.128 |
| UNIT OVER/(UNDER) RECOVERY - 28/07/2020 (SA c/l) | 29.135 | 18.185 | 16.118 | (16.142) | (11.600) |
| AVERAGE BASIC FUEL PRICE 26/06/2020 - 28/07/2020 | 551.900 | 538.473 | 578.405 | 582.882 | 513.807 |
| AVERAGE UNIT OVER/(UNDER) RECOVERY 26/06/2020 - 28/07/2020 | (9.565) | (13.964) | (48.340) | (47.895) | (42.592) |

ANALYSIS MOVEMENT OF AVERAGE OVER/(UNDER) RECOVERY

- MOVEMENT IN INTERNATIONAL PRODUCT PRICES

- MOVEMENT IN EXCHANGE RATE

AVERAGE UNIT OVER/(UNDER) RECOVERY 26/06/2020 - 28/07/2020

| | PETROL 95 | PETROL 93 | DIESEL 0.05% | DIESEL 0.005% | ILL. PAR. |
|--|-----------|-----------|--------------|---------------|-----------|
| - MOVEMENT IN INTERNATIONAL PRODUCT PRICES | (18.921) | (23.092) | (58.145) | (57.776) | (51.302) |
| - MOVEMENT IN EXCHANGE RATE | 9.356 | 9.128 | 9.805 | 9.881 | 8.710 |
| AVERAGE UNIT OVER/(UNDER) RECOVERY 26/06/2020 - 28/07/2020 | (9.565) | (13.964) | (48.340) | (47.895) | (42.592) |

R/\$ EXCHANGE RATE - (R/\$16.4998 - 28/07/2020)

EXCHANGE RATE USED IN BASIC FUEL PRICE

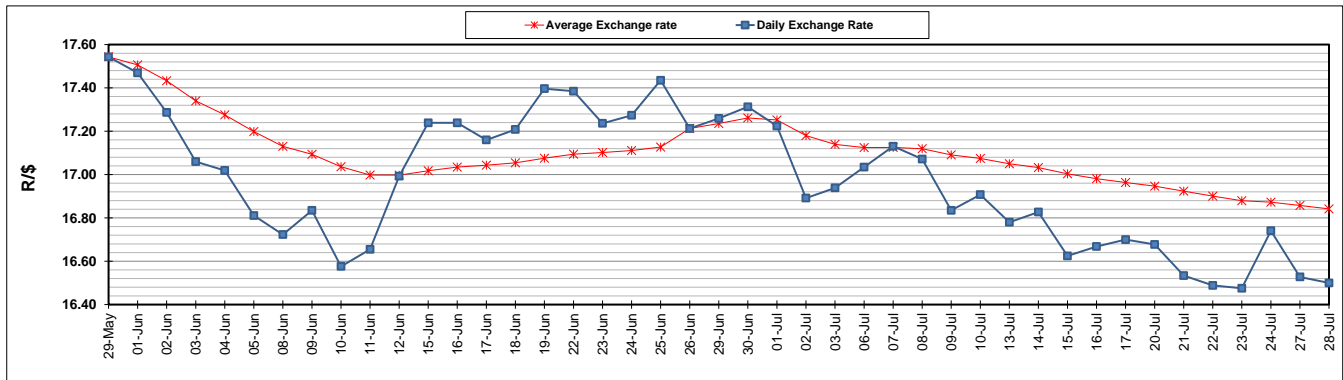

INTERNATIONAL PRODUCT PRICES OF BASKET USED IN BASIC FUEL PRICE

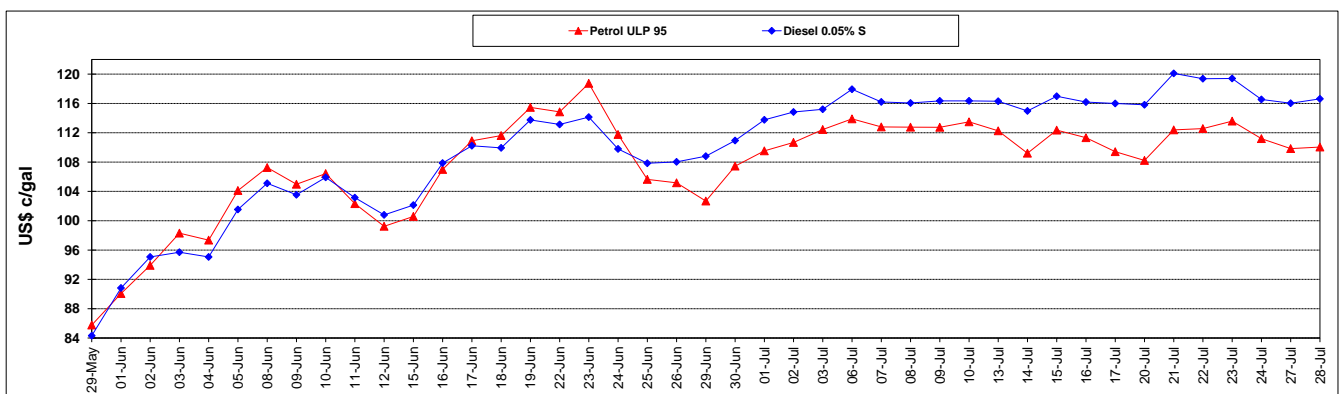

BASIC FUEL PRICE IN SA CENTS PER LITRE

